Activity diagrams of the Administrator

USER CASE 1

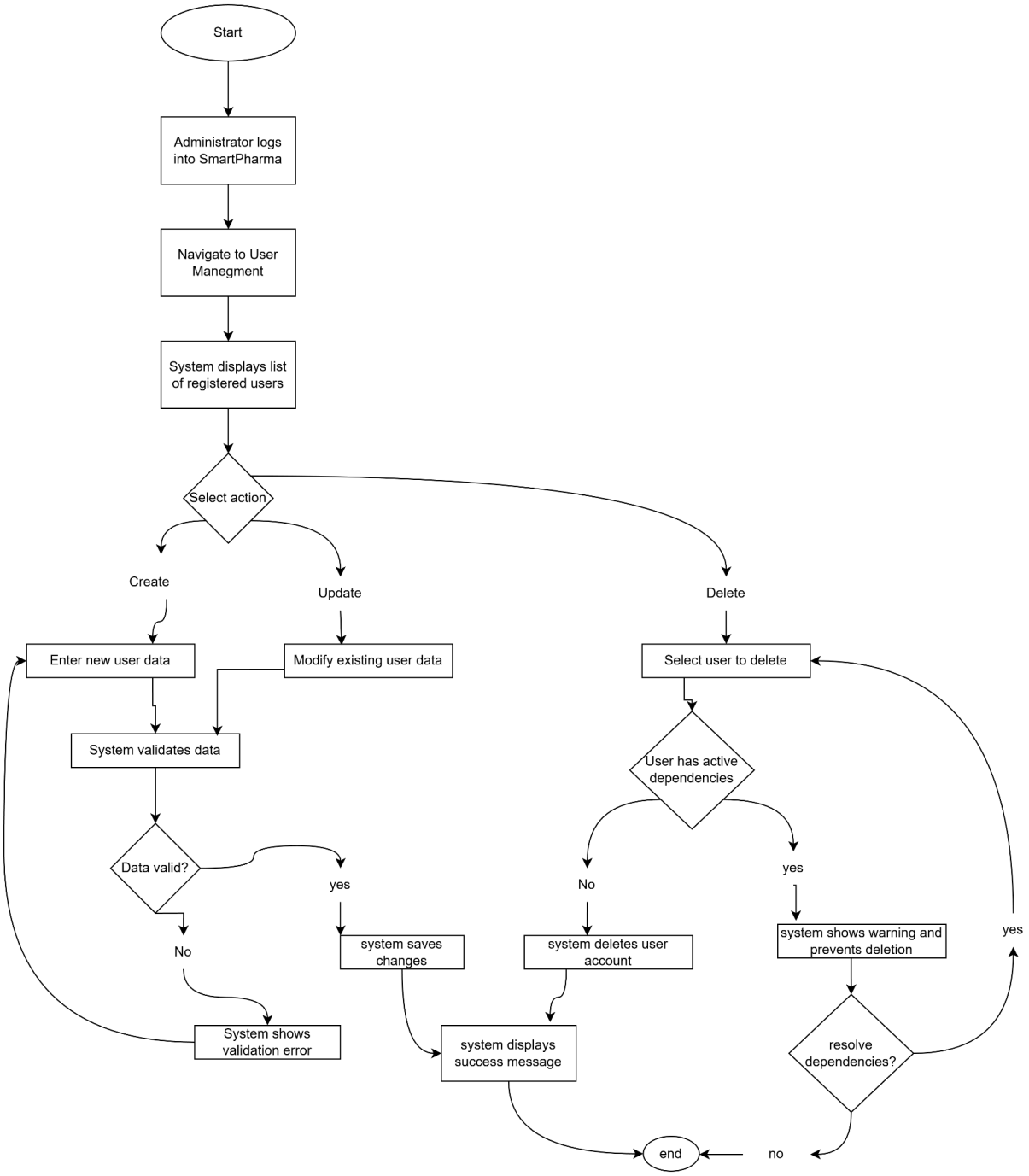

USER CASE 2

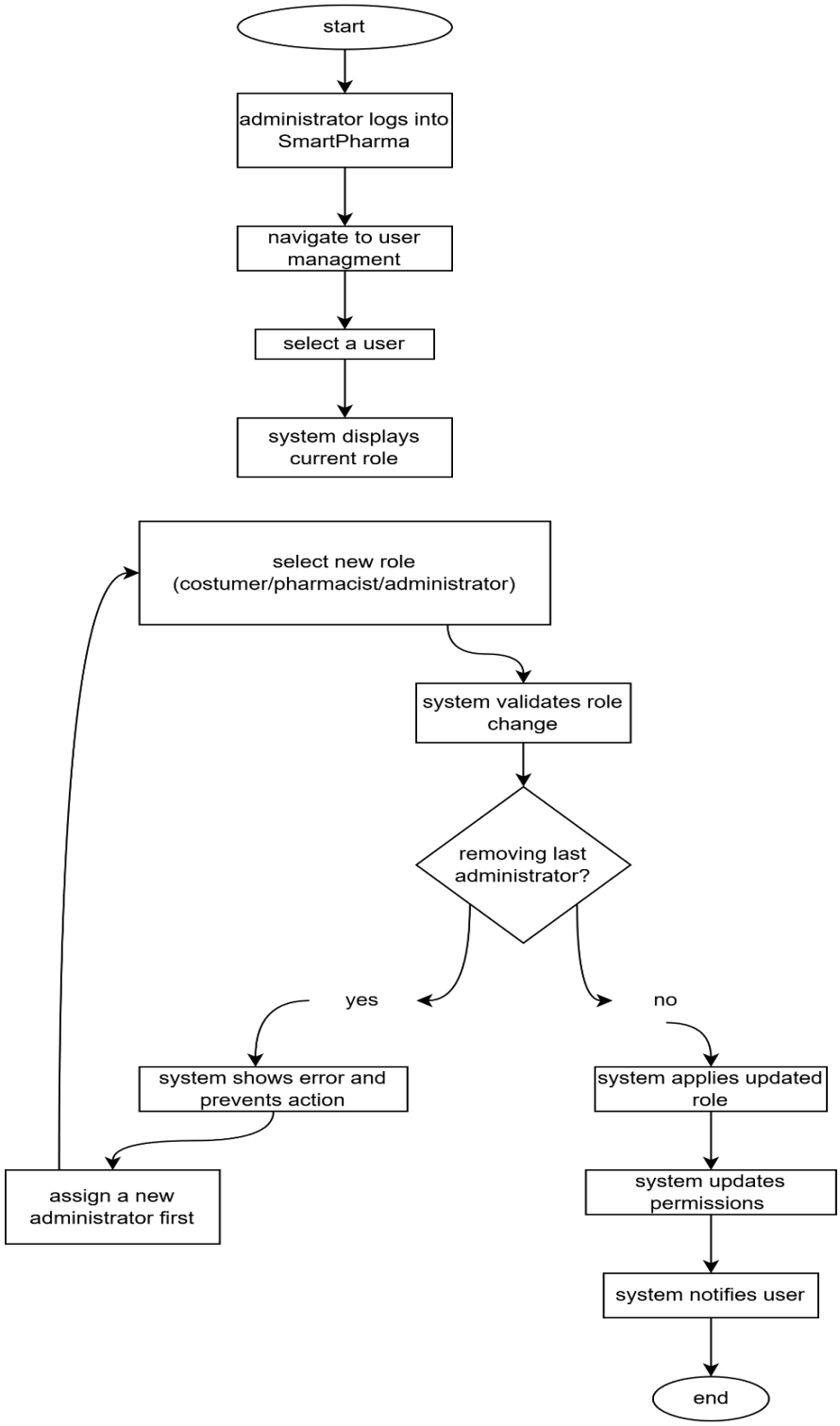
start
administrator logs into SmartPharma
navigate to user managment
select a user
system displays current role
select new role (costumer/pharmacist/administrator)
system validates role change
removing last administrator?
yes
no
system shows error and prevents action
assign a new administrator first
system applies updated role
system updates permissions
system notifies user
end

USER CASE 3

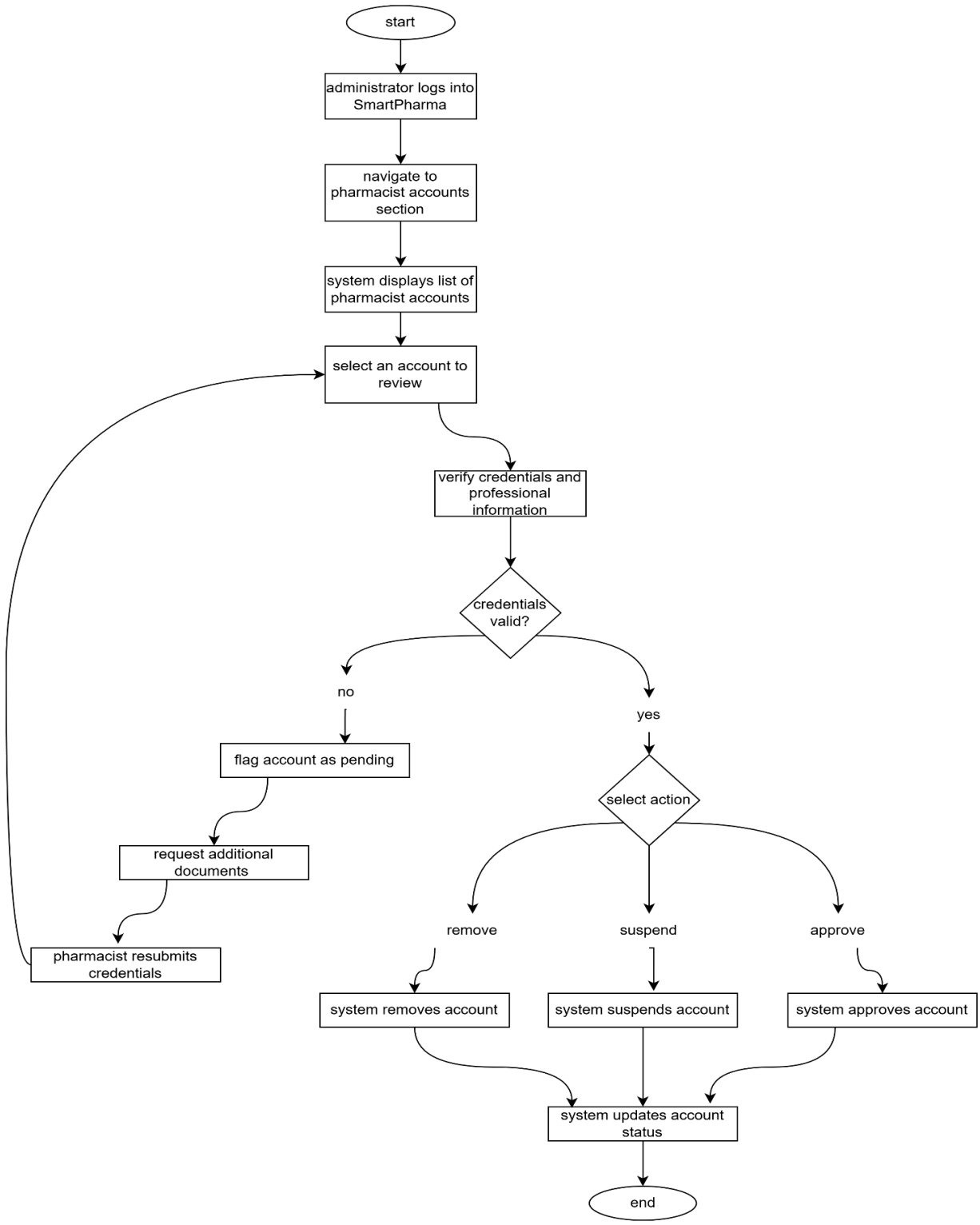
start
administrator logs into SmartPharma
navigate to pharmacist accounts section
system displays list of pharmacist accounts
select an account to review
verify credentials and professional information
credentials valid?
no
yes
flag account as pending
request additional documents
pharmacist resubmits credentials
select action
remove
suspend
approve
system removes account
system suspends account
system approves account
system updates account status
end

USER CASE 4

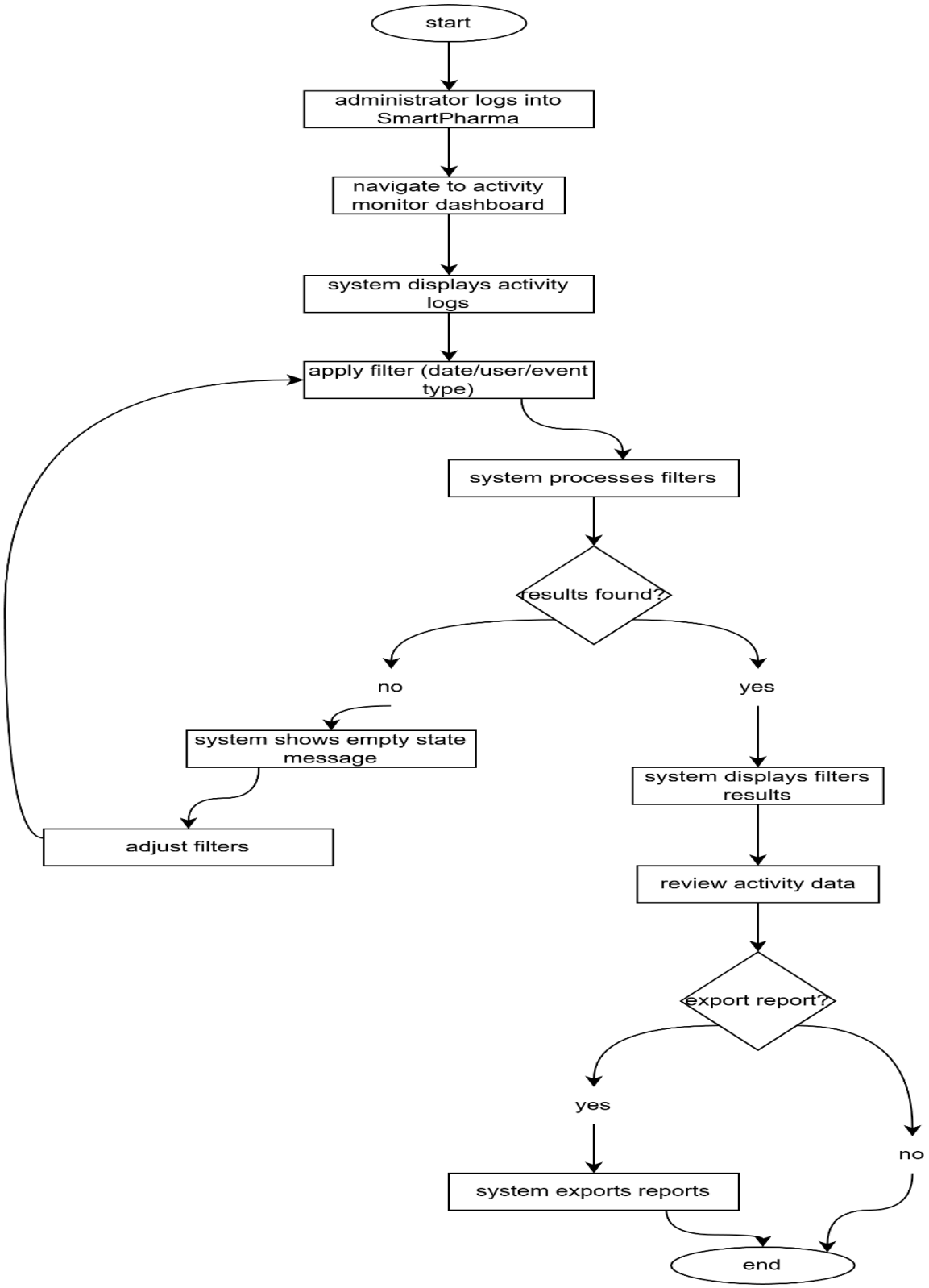
start
administrator logs into SmartPharma
navigate to activity monitor dashboard
system displays activity logs
apply filter (date/user/event type)
system processes filters
results found?
no
yes
system shows empty state message
adjust filters
system displays filters results
review activity data
export report?
yes
no
system exports reports
end

USER CASE 5

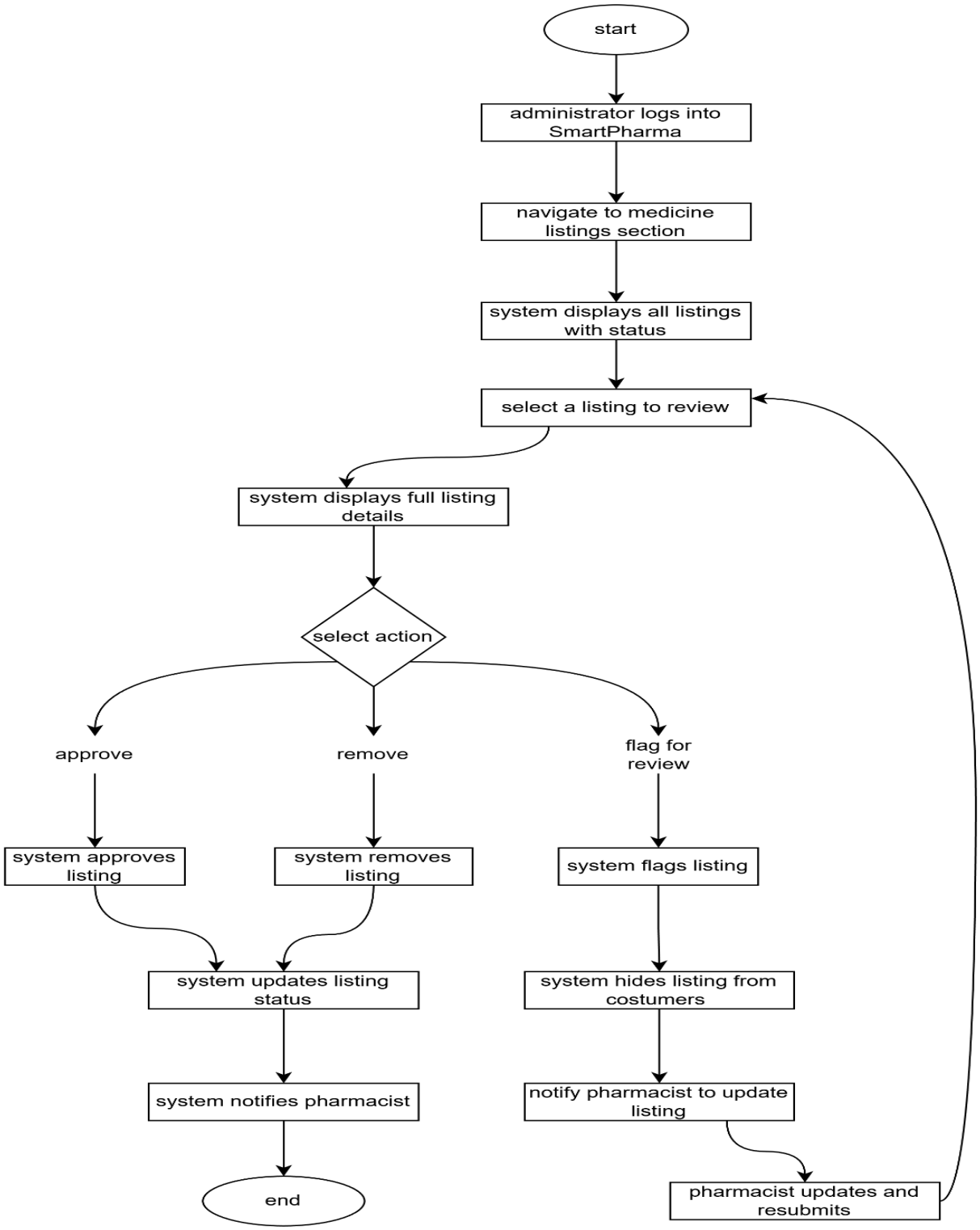
start
administrator logs into SmartPharma
navigate to medicine listings section
system displays all listings with status
select a listing to review
system displays full listing details
select action
approve
remove
flag for review
system approves listing
system removes listing
system flags listing
system updates listing status
system hides listing from costumers
system notifies pharmacist
notify pharmacist to update listing
end
pharmacist updates and resubmits

USER CASE 6

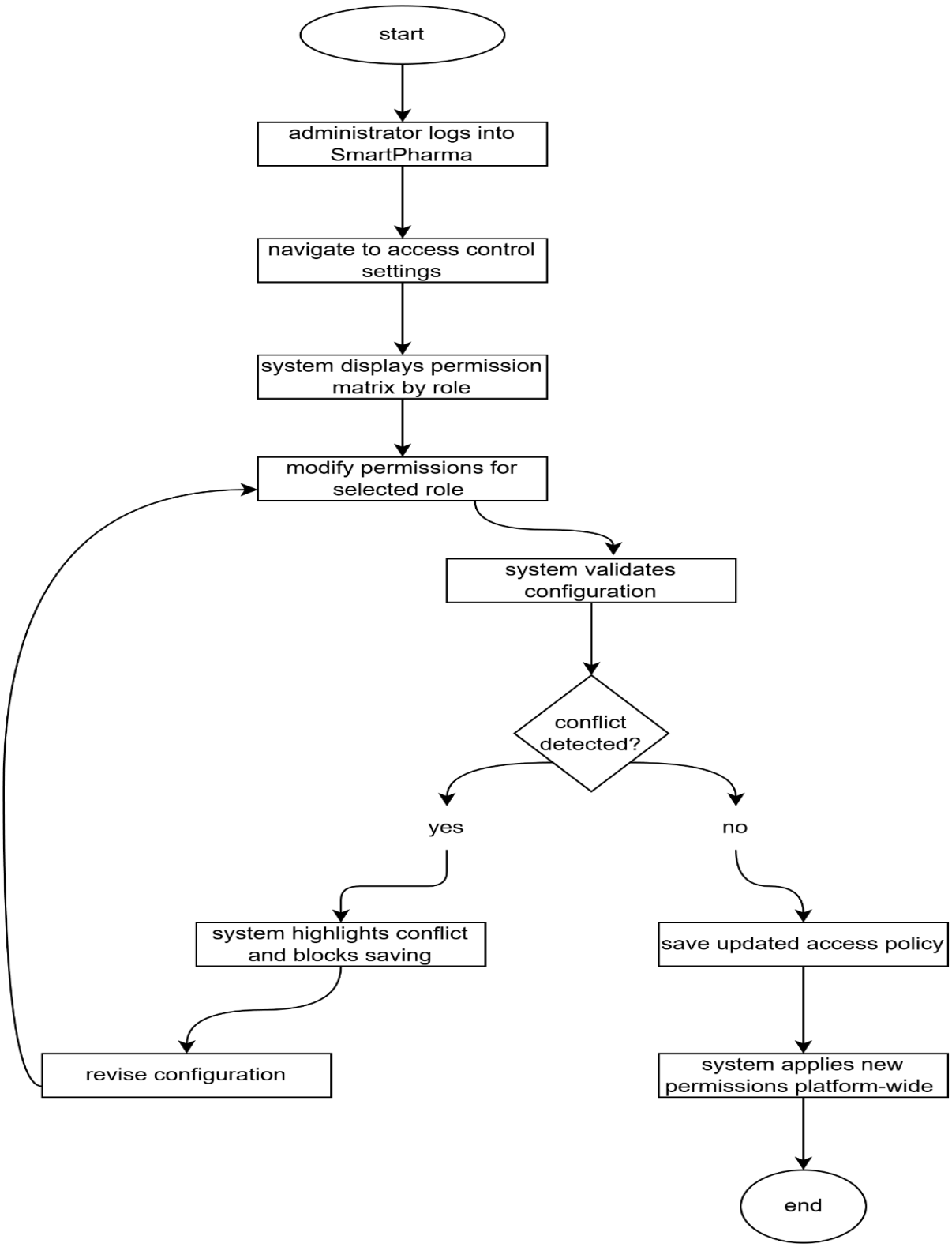
start
administrator logs into SmartPharma
navigate to access control settings
system displays permission matrix by role
modify permissions for selected role
system validates configuration
conflict detected?
yes
no
system highlights conflict and blocks saving
revise configuration
save updated access policy
system applies new permissions platform-wide
end

USER CASE 7

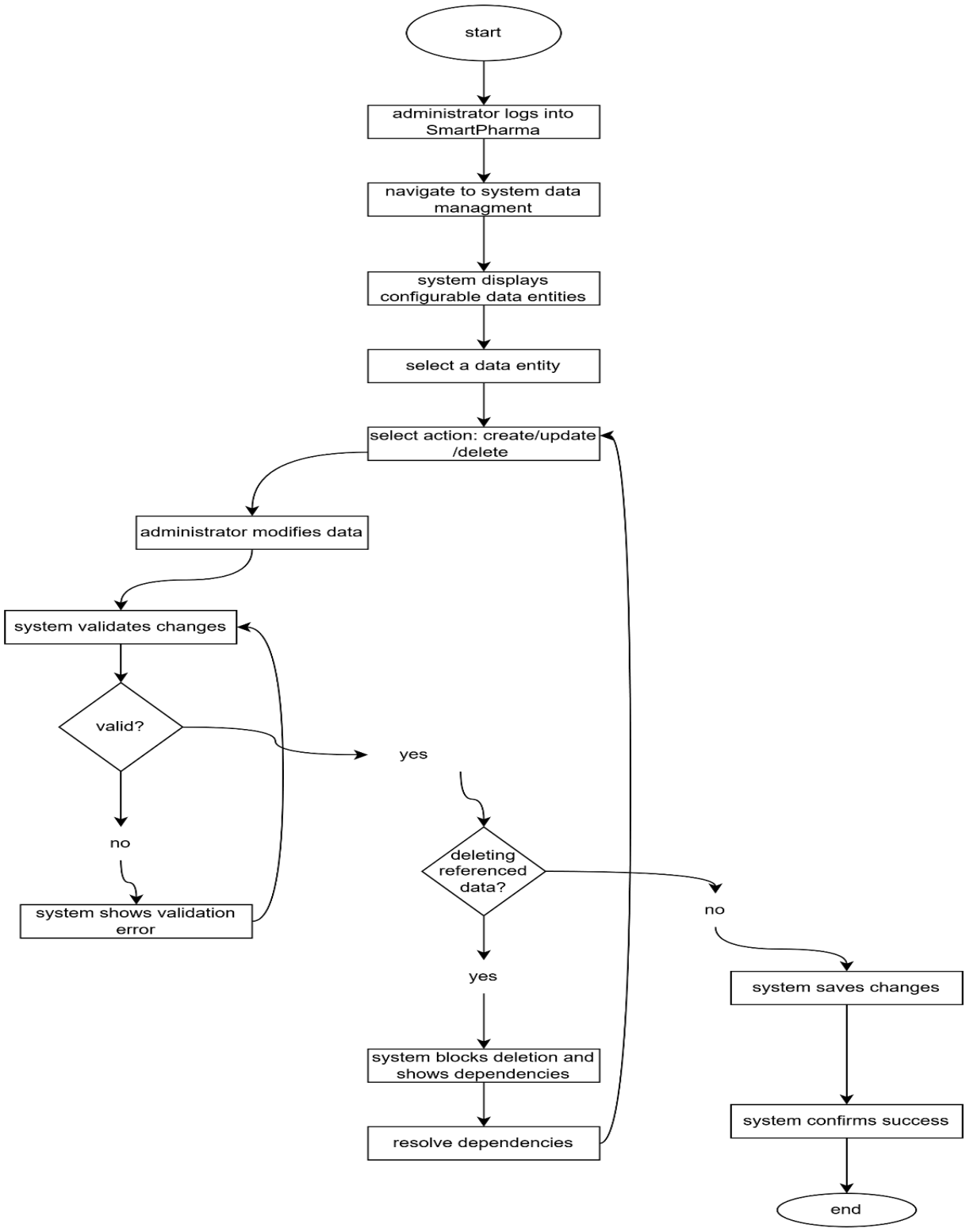
start
administrator logs into SmartPharma
navigate to system data managment
system displays configurable data entities
select a data entity
select action: create/update /delete
administrator modifies data
system validates changes
valid?
yes
no
system shows validation error
deleting referenced data?
no
yes
system saves changes
system blocks deletion and shows dependencies
system confirms success
resolve dependencies
end